April Newsletter

Pottsboro Area Library

Libraries Transform Lives

Each year, the Friends of the Pottsboro Area Library celebrate National Library Week with a luncheon and membership drive. It might surprise you to know that we are not totally funded by the city, county or state In fact, the Friends of the library , a 501(c)3 non-profit organization started the library.

Our funding comes from grants, donations , annual memberships, fundraisers, the City of Pottsboro and innovative ideas that are trending now. With your help, we can continue to offer the types of programs and services that the community is looking for.

Please consider joining the Friends of the Pottsboro Area Library today. Be a bookmark, ($20); bookworm, ($50); bibliophile ($100); librarian or business member ($150);book collector ($250); or lifetime ($1,000) member! Mail your check to:
Friends of the Pottsboro Area Library, P.O. Box 477, Pottsboro, TX 75076
Your support is truly appreciated!

Events at the Library

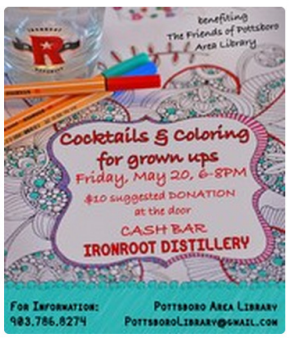

Cocktails & Coloring for Grown ups

Iron Root Distillery May 20; 6-8 p.m.

Georgia Thomas

Nominated by Grayson College Business Woman of the Year, luncheon June 18 at the library

Friends Annual Luncheon

Dr. Rose-Mary Rumbley with Friends of the Library luncheon committee held April 11, 2016

Here's What's Happening

May 20 - Cocktails and Coloring for Adults at Ironroot Distillery in Denison 6 - 8 p.m.
June 12 - Children's Author Debbie Reece - Reading, "The Worst Day Ever, 4 p.m. at the library, refreshments
June 18 - Georgia Thomas, Owner of Texas Chrystal Company, luncheon, speaker and flip flop

shopping

We will become a Family Place Library TM - this national network will provide in-house resources that families need to nurture their children's development and ensure they are school ready (for ages 0-5). Specialists on child development will be available for one-on-one discussions.

Programming for people with special needs. There will be an assistive technology work station for patrons of all ages with challenges such as vision, hearing or mobility. Life Skills students from high school will visit the library for STEM classes.

Camp Wonderopolis -six workshops based on food science.

Rural Gateways - Book Club meets science cafe, popular book selection, discussion at the library, and sparking interest science.

Story times in the library - outreach to community child caregivers.

connect here.

pottsboro AREA LIBRARY

Come Visit Us Soon!

Facebook @pottsborolib

Open Mon - Fri. from 1-5 p.m., Sunday 3-6 p.m.

104 N. Main
903-786-8374
pottsborolibrary@gmail.com
pottsborolibrary.com